Who makes up the Rainbow Sepsis Coordinating Council ?

December 8, 2022

Made up of 4 care setting teams governed by co-chair

1 MD champion
1 RN champion
1 Pharmacist

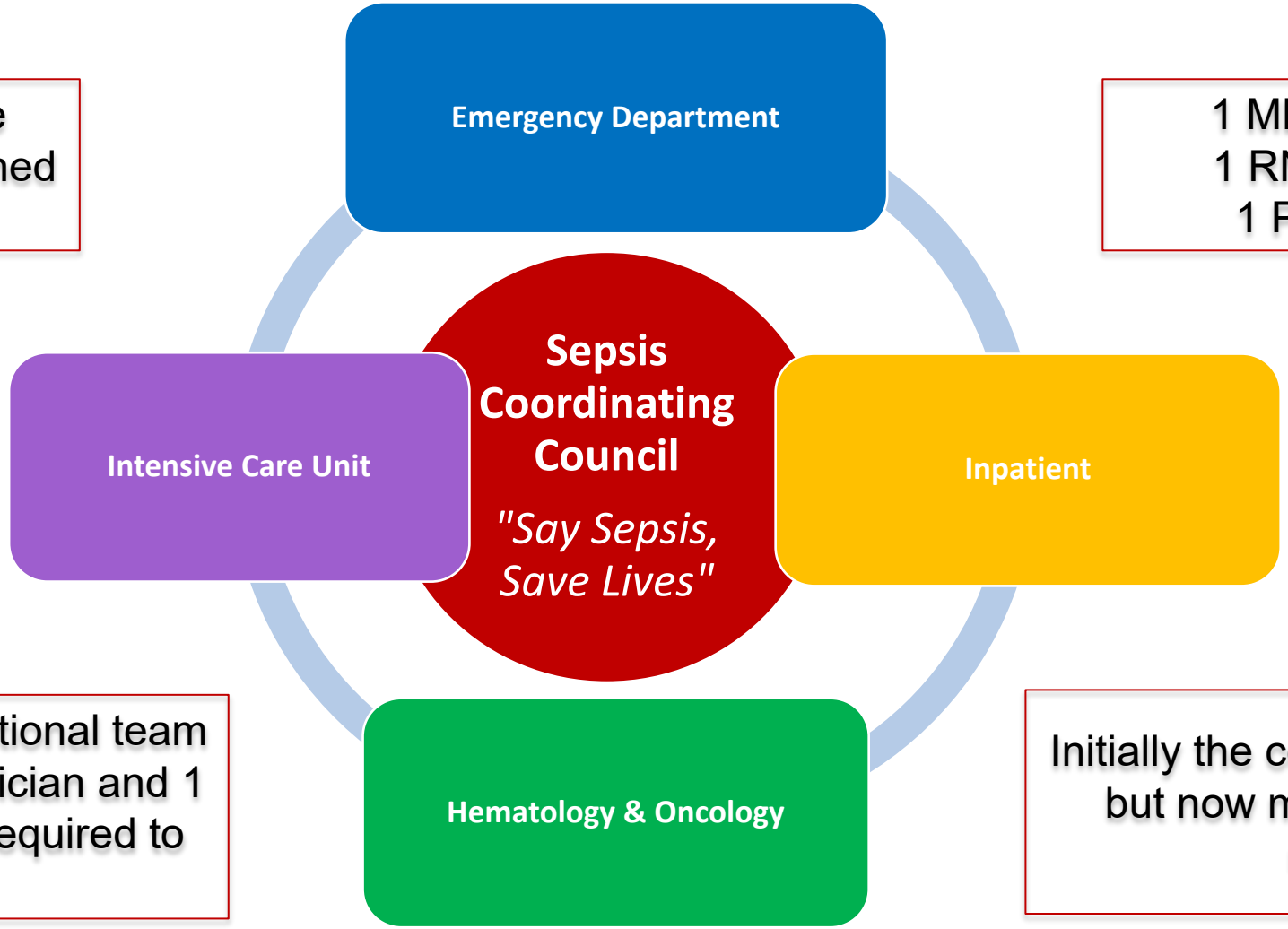

Council open to additional team members but 1 physician and 1 nursing champion required to attend

Initially the council met monthly but now meet every other month